THE METROPOLITAN MUSEUM OF ART
3 0620 00365851 4

119.8 P01

1933'

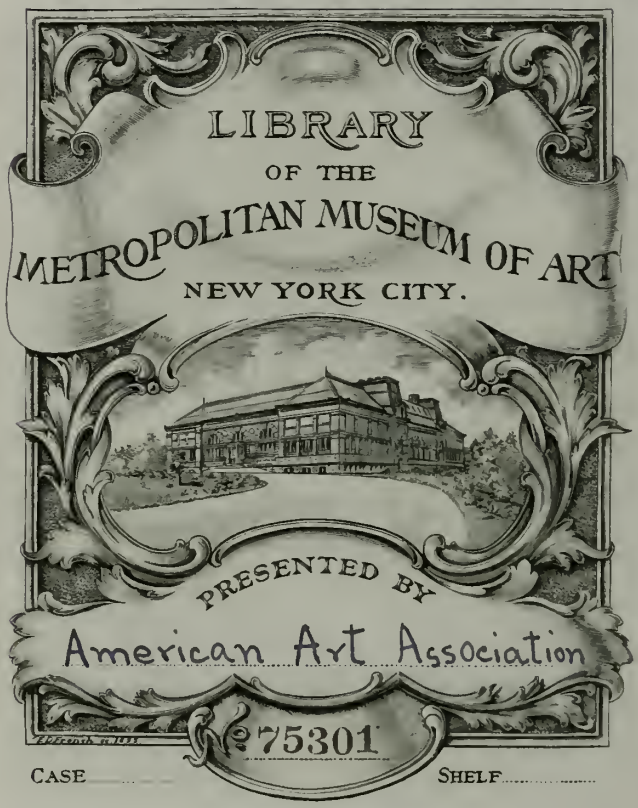

CASE SHELF

Digitized by the Internet Archive
in 2014

https://archive.org/details/diamondjewelryva00amer

SALE 4013 · JANUARY 10-11
EXHIBITION FROM FRIDAY, JANUARY 6

DIAMOND JEWELRY

Fine Stones of Varied Cut
Set in Handsome Mountings

BRACELETS · RINGS · BROOCHES
WATCHES · EARRINGS · PENDANTS

UNREDEEMED PLEDGES
WITH
The Provident Loan Society
of New York

AMERICAN ART ASSOCIATION
ANDERSON GALLERIES · INC
30 East Fifty-Seventh Street · New York
1933

Priced Catalogues

A priced copy of this Catalogue may be obtained for One Dollar for each Session of the Sale

AMERICAN ART ASSOCIATION
ANDERSON GALLERIES · INC

DESIGNS ITS CATALOGUES
AND DIRECTS ALL DETAILS OF ILLUSTRATION
TEXT AND TYPOGRAPHY

NOV 1 1933
C.Q. 3/7/34

Conditions of Sale

[1]

All bids to be PER LOT as numbered in the catalogue, unless otherwise mentioned.

[2]

The highest bidder to be the buyer. In all cases of disputed bids the lot shall be resold, but the auctioneer will use his judgment as to the good faith of all claims, and his decision shall be final.

[3]

Any bid which is not commensurate with the value of the article offered, or which is merely a nominal or fractional advance, may be rejected by the auctioneer if in his judgment such bid would be likely to affect the sale injuriously.

[4]

The name of the buyer of each lot shall be given immediately after the sale thereof, and when so required, each buyer shall sign a card for each lot purchased giving the lot number, amount for which sold, and his or her name and address. ¶ A DEPOSIT at the actual time of the sale shall be made of at least TWENTY-FIVE PER CENT of the purchase price of each and every lot or if demanded by the auctioneer the full amount of the purchase price of each and every lot. ¶ If the conditions of the two preceding paragraphs of this section are not complied with, the lot or lots so purchased may at the option of the auctioneer be put up again and resold.

[5]

In the event that articles are not paid for in full and not called for by the purchaser by noon of the day following that of the sale, the Company reserves the right, any other stipulation in these conditions of sale to the contrary notwithstanding, in respect to any or all lots included in the bill, at its option, either to cancel the sale thereof or to resell the same at public or private sale without further notice for the account of the buyer and to hold the buyer responsible for any deficiency sustained in so doing.

[6]

The consignor exercises great care to catalogue every lot correctly and endeavors therein and also at the actual time of the sale to point out any error, defect, or imperfection, but no warranty is made either by the consignor or the Company as to the condition, quality, or weight of goods listed in this catalogue.

Q-D. 4/7134

[7]

Any claim arising from a material error in the catalogue description must be made at the Auction Sales Department, Executive Office of The Provident Loan Society of New York, 346 Fourth Avenue, before noon of the fifth day (Sundays and holidays excepted) following the conclusion of this sale, and will not be considered thereafter. No other claims will be recognized after delivery of the goods.

[8]

Buying or bidding by the Company for responsible parties on orders transmitted to it by mail, telegraph, or telephone, if conditions permit, will be faithfully attended to without charge. Any purchases so made will be subject to the foregoing conditions of sale. Orders for execution by the Company should be given with such clearness as to leave no room for misunderstanding. Not only should the lot number be given, but also the name of the object, and bids should be stated to be so much for the lot. If the one transmitting the order is unknown to the Company, a deposit must be sent or reference submitted. Shipping directions should also be given.

[9]

The consignor of the goods in this sale expressly reserves the right to withdraw any lot from sale before the fall of the auctioneer's hammer.

[THESE CONDITIONS OF SALE CANNOT BE ALTERED EXCEPT BY AN OFFICER OF THE COMPANY]

•

Sales conducted by

O. BERNET H. H. PARKE
A. N. BADE H. E. RUSSELL, JR.

•

Telephone PLAZA 3-1269 *Catalogues on Request* *Cable* ARTGAL *or* ANDAUCTION

AMERICAN ART ASSOCIATION
ANDERSON GALLERIES · INC
New York: 30 EAST 57TH STREET

London Representative: SHIRLEY FALCKE
77 Brook Street, Grosvenor Square, W. 1

Loans in Default

ARTICLES included in this sale are collateral for loans in default represented by tickets from the following offices, dates and numbers, inclusive:

FOURTH AVENUE	From loan No. 31419, dated June 2, 1931 to loan No. 39619, dated July 30, 1931
TIMES SQUARE	From loan No. 14575, dated June 1, 1931 to loan No. 22779, dated July 31, 1931
MT. MORRIS	From loan No. 94620, dated May 4, 1931 to loan No. 4548, dated July 27, 1931
GRAND STREET	From loan No. 49188, dated June 1, 1931 to loan No. 55403, dated July 28, 1931
EAST 60TH ST.	From loan No. 23077, dated June 2, 1931 to loan No. 25799, dated July 28, 1931
E. HOUSTON ST.	From loan No. 36053, dated April 25, 1931 to loan No. 36375, dated April 27, 1931
EIGHTH AVE.	From loan No. 22732, dated June 6, 1931 to loan No. 25442, dated July 27, 1931
CITY HALL	From loan No. 6213, dated June 1, 1931 to loan No. 9825, dated July 29, 1931
PENN STATION	From loan No. 33033, dated June 1, 1931 to loan No. 36392, dated July 30, 1931
BRONX	From loan No. 77518, dated June 16, 1931 to loan No. 83103, dated July 29, 1931
BROOKLYN	From loan No. 74519, dated June 1, 1931 to loan No. 81660, dated July 31, 1931
WILLIAMSBURG	From loan No. 58912, dated June 2, 1931 to loan No. 64416, dated July 23, 1931

The weights of stones are estimated weights throughout, but no weight is guaranteed.

•

Illustrations are actual size

First Session

Tuesday, January 10, 1933, at 2:15 p.m.

•

Catalogue Numbers 1 to 165 Inclusive

1. Diamond Brooch
One diamond, .35 carat, four small diamonds, and four rose diamonds.

2. Pair Diamond Cluster Earrings
Two diamonds, .50 carat; thirty-two small diamonds, .80 carat; thirty-two rose diamonds.

3. Diamond Ring
One diamond, .25 carat.

4. Diamond Ring
Two diamonds, 1.32 carats.

5. Diamond Wedding Ring
Twenty-three diamonds, 1.25 carats; platinum mounting.

6. Diamond Ring
One diamond, .92 carat, and ten small diamonds; platinum mounting.

7. Diamond Ring
One diamond, .60 carats, and two blue stones.

8. Diamond Ring
One diamond, 1.12 carats, two small diamonds, and two blue stones; platinum mounting.

9. Diamond Ring
One diamond, .67 carat, and six blue stones.

10. Diamond Ring
One diamond, 1.60 carats, and six small diamonds; platinum mounting.

11. DIAMOND RING
One diamond, 1.80 carats.

12. DIAMOND RING
One diamond, 1.45 carats; six small diamonds, .12 carat; six calibre emeralds; platinum mounting.

13. DIAMOND RING
One diamond, 1.80 carats.

14. DIAMOND RING
One diamond, 1.20 carats; sixteen small diamonds, .40 carat; six green stones; platinum mounting.

15. DIAMOND RING
One diamond, 1.75 carats, and twelve small diamonds, .24 carat; platinum mounting.

16. DIAMOND RING
One diamond, 1.35 carats; four small marquise diamonds, .25 carat; four small round diamonds; platinum mounting.

17. DIAMOND RING
One diamond, 1.80 carats, and two triangular blue stones.

18. DIAMOND RING
One diamond, 1.70 carats, and six small diamonds; platinum mounting.

19. DIAMOND RING
One diamond, 1.45 carats, and four small diamonds; platinum mounting.

20. DIAMOND RING
One diamond, 1.70 carats, and thirty-six small diamonds, .75 carat; platinum mounting.

21. DIAMOND BROOCH
One diamond, .95 carat; four diamonds, 1.25 carats; seventy-two small diamonds, 1.80 carats; platinum mounting.

22. DIAMOND RING
One diamond, 1.50 carats; twelve small diamonds, .30 carat; two green stones; platinum mounting.

23. Diamond Pendant
One diamond, 1.37 carats; forty small diamonds, 1.80 carats; twenty blue stones; platinum mounting.

24. Diamond Bracelet
One marquise diamond, .25 carat; eighty-two round diamonds, 3.25 carats; eight green stones; platinum flexible mounting.

26. Diamond Ring
One diamond, 2.30 carats, and four blue stones.

27. Diamond Ring
One diamond, 2.35 carats; six baguette diamonds, .50 carat; ten small round diamonds, .50 carat; six green stones; platinum mounting.

28. Diamond and Pearl Scarf Pin
Nine diamonds, 1 carat, and one pearl, 7 grains.

29. Diamond and Pearl Crown Pin
Six diamonds, 1 carat; thirty-two small diamonds, 1 carat; twenty-two pearls, 40 grains.

30. Diamond Bracelet
Seven diamonds, .90 carat, and eighteen small diamonds, .40 carat; platinum mounting.

31. Diamond Brooch
Three diamonds, 1.60 carats; twelve diamonds, 1.80 carats; one hundred two small diamonds, 2.50 carats; platinum mounting.

32. Diamond Bracelet
One diamond, .50 carat; sixty-eight diamonds, 3 carats; twelve green stones; platinum flexible mounting.

33. Diamond Bar Pin
45- Twelve diamonds, .60 carat, and centre blue stone; platinum mounting.

34. Diamond Brooch
225- One diamond, .60 carat; eighty-eight diamonds, 5.50 carats; two small baguette diamonds; platinum mounting.

35. Diamond Ring
195- One diamond, 1.55 carats, and six small diamonds; platinum mounting.

36. Diamond Ring
200- One diamond, 2.20 carats; ten small diamonds, .20 carats; six blue stones; platinum mounting.

37. Diamond Ring
250- One diamond, 3.20 carats.

38. Diamond Ring
225- One diamond, 2 carats; six small diamonds, .15 carat; platinum mounting.

39. Diamond Ring
230- One diamond, 1.50 carats; six small diamonds, .25 carat; four blue stones; platinum mounting.

40. Diamond Ring
100- One diamond, 2.05 carats; two small marquise diamonds, .14 carat; ten small round diamonds; platinum mounting.

41. Diamond Ring
137.50 One diamond, 1.60 carats; two baguette diamonds, .10 carat; eighteen small round diamonds; platinum mounting.

42. Diamond Ring
175- One diamond, 1.70 carats.

43. Diamond Ring
[illegible] One diamond, 2.45 carats; thirty-six small diamonds; fourteen calibre rubies; platinum mounting.

44. Diamond Brooch
One pear-shaped diamond, 1.85 carats; two round diamonds, 1.70 carats; one hundred twenty-six small round diamonds, 3.25 carats; twenty-eight calibre rubies; platinum mounting.

45. Diamond Bracelet
One diamond, .65 carat; eighty small diamonds, 2.75 carats; twelve blue stones; platinum mounting.

46. Diamond Bracelet
One diamond, 1.15 carats; forty-six small diamonds, 3 carats; twelve blue stones; platinum flexible mounting.

48. Diamond Bracelet
One diamond, .55 carat, and seventy-six diamonds, 5 carats; platinum mounting.

49. Pair Diamond Earrings
Two diamonds, 2 carats.

50. Diamond and Opal Ring
Eighteen diamonds, 1 carat; one fire opal.

51. Diamond Scarf Pin
One diamond, 2.05 carats.

52. Diamond Ring
One diamond, 2.34 carats.

53. Diamond Ring
One diamond, 2.25 carats, and eighteen small diamonds, .25 carat; platinum mounting.

54. Diamond Ring
One diamond, .63 carat, and forty-two small diamonds, .60 carat; platinum mounting.

55. Diamond Ring
105- One diamond, 1.65 carats; twenty-two small diamonds, .35 carat; sixteen blue stones; platinum mounting.

56. Diamond Ring
190- One diamond, 2.75 carats, and six small diamonds, .20 carat.

57. Diamond Ring
Withdrawn One diamond, 2.30 carats; platinum mounting.

58. Diamond Ring
160- One diamond, 1.55 carats, and twelve small diamonds; platinum mounting with two blue stones.

59. Pair Diamond Earrings
Withdrawn Two diamonds, 2.50 carats.

60. Diamond Ring
190- One diamond, 1.65 carats; platinum mounting.

61. Diamond Ring
185- One diamond, 1.70 carats; platinum mounting.

62. Diamond Bracelet
160- One marquise diamond, .35 carat; seventy-four small round diamonds, 2.75 carats; eight green stones; platinum flexible mounting.

63. Diamond Bracelet
260- Ninety-nine diamonds, 5 carats, and twenty-two blue stones; platinum mounting.

64. Diamond Watch Bracelet
195- One hundred fifty-six diamonds, 3.75 carats, and eight blue stones. Seventeen-jewel Swiss movement; platinum case and wrist band.

65. Diamond Brooch
200- Three marquise diamonds, .40 carat; one hundred fifty small round diamonds, 3.75 carats; thirty-two green stones; platinum mounting.

66. Diamond Bar Pin
150- Ten cushion-cut diamonds, 2.80 carats, and ten calibre sapphires; platinum mounting.

67. Diamond Ring
350- One diamond, 2.95 carats, and forty-four small diamonds; platinum mounting.

68. Diamond Ring
290- One diamond, 2.75 carats, and eight blue stones.

69. Diamond Ring
12,750 One diamond, 1.30 carats, and two triangular blue stones.

70. Diamond Ring
210- Two diamonds, 2.35 carats; platinum mounting.

71. Diamond Ring
170- One diamond, 1.80 carats, and four small diamonds; platinum mounting.

72. Diamond Brooch
185- One marquise diamond, .35 carat; three keystone-cut diamonds, .35 carat; two triangular diamonds, .35 carat; three baguette diamonds, .10 carat; seventy-four small round diamonds, 1.75 carats; five small round diamonds, 1.75 carats; five small rubies and twelve calibre emeralds; platinum mounting.

73. Diamond Brooch
210- One marquise diamond, .60 carat; twelve baguette diamonds, .60 carat; two small marquise diamonds, .10 carat; one hundred sixteen round diamonds, 2.50 carats; twenty-four calibre emeralds; eight calibre onyxes; platinum mounting.

74. Diamond Lavallière
— One pear-shaped diamond, .50 carat; six cushion-cut diamonds, .85 carat; eighty-one small round diamonds, 1.60 carats; sixty-one calibre emeralds; platinum mounting.

75. Diamond and Sapphire Bracelet
145- Eighteen round diamonds, 2.70 carats, and eighteen sapphires; platinum mounting.

76. Diamond Bracelet
165- Thirty-nine round diamonds, 4.29 carats; platinum mounting.

77. Diamond Ring
330- One diamond, 3.15 carats, and six small diamonds; platinum mounting.

78. Diamond Ring
withdrawn One diamond, 2.60 carats.

79. Diamond Ring
" " One diamond, 3.10 carats.

80. Diamond Ring
190- One diamond, 1.95 carats, and twenty-two small diamonds, .40 carat; platinum mounting.

81. Diamond Ring
withdrawn Two diamonds, 2.50 carats, and six small diamonds, .60 carat.

82. Diamond Ring
250- One diamond, 2 carats, two baguette diamonds, and two small round diamonds; platinum mounting.

83. Diamond Ring
350- One diamond, 2.15 carats, four small marquise diamonds, and six small round diamonds; platinum mounting.

84. Diamond Ring
withdrawn One diamond, 1.90 carats, twelve small diamonds, and four blue stones; platinum mounting.

85. Diamond Dinner Ring
250- Two diamonds, 2 carats, and fifty-four small diamonds, 1 carat; platinum mounting.

86. Emerald-cut Diamond Ring
withdrawn One diamond, 2 carats, and two baguette diamonds, .20 carat; platinum mounting.

87. EMERALD-CUT DIAMOND RING
One emerald-cut diamond, 1.75 carats; six baguette diamonds, .50 carat; six small round diamonds; platinum mounting.

88. DIAMOND BRACELET
Seven diamonds, 2.45 carats; one hundred twelve small diamonds, 4.50 carats; forty-two blue stones; platinum flexible mounting.

89. DIAMOND BRACELET
Ninety diamonds, 6.75 carats, and forty-five sapphires; platinum flexible mounting.

90. SAPPHIRE AND DIAMOND BROOCH
One Ceylon sapphire, 8 carats; seventy-seven diamonds, 4 carats; diamond catch containing three small diamonds.

91. DIAMOND BROOCH
One diamond, .80 carat; two diamonds, .60 carat; eighty-two small diamonds, 2.50 carats; twenty-two blue stones; platinum mounting.

93. DIAMOND AND EMERALD RING
Two diamonds, 2.67 carats, and one emerald, .75 carat.

94. DIAMOND SAUTOIR CHAIN
One hundred sixty-eight diamonds, 16 carats; platinum mounting.

95. DIAMOND BRACELET
Five diamonds, 1.60 carats; ninety small diamonds, 2.80 carats; thirty-five blue stones; platinum flexible mounting.

96. DIAMOND BRACELET
Three marquise diamonds, 1.10 carats; one hundred seventy-four round diamonds, 5.25 carats; eighteen green stones; platinum mounting.

97. Diamond Ring
215- One diamond, 2.55 carats; platinum mounting.

98. Diamond Ring
295- One diamond, 2.65 carats, and six small diamonds; platinum mounting with four blue stones.

99. Diamond Ring
300- One diamond, 2.50 carats, and six small diamonds; platinum mounting.

100. Emerald-cut Diamond Ring
250- One emerald-cut diamond, 1.80 carats; two triangle diamonds, .50 carat; twenty small round diamonds, .40 carat; platinum mounting.

101. Emerald-cut Diamond Ring
Ques One diamond, 2.42 carats; platinum mounting.

102. Marquise Diamond Ring
480- One marquise diamond, 2.43 carats, and six small diamonds; platinum mounting.

103. Marquise Diamond Ring
460 One marquise diamond, 2.75 carats, and ten baguette diamonds; platinum mounting.

104. Diamond Bracelet
Ques Forty-four diamonds, 3 carats, and eighty-eight green stones; platinum mounting.

106. Diamond Bracelet
" " " One marquise diamond, .52 carat; one hundred eighty-five round diamonds, 4.80 carats; ninteen black onyxes; sixteen green stones; platinum mounting.

108. Diamond Brooch and Pendant Combination
One marquise diamond, 1.70 carats; one hundred forty-four diamonds, 7 carats; ten calibre emeralds. With chain containing sixteen round diamonds, 1.50 carats; platinum mounting.

109. Diamond Ring
One diamond, 3.50 carats, and six baguette diamonds, .20 carat; platinum mounting.

110. Diamond Ring
One diamond, 4.85 carats; platinum mounting.

111. Diamond Ring
One diamond, 1.25 carats, and thirty-six small diamonds, 1 carat; platinum mounting.

113. Diamond Ring
One diamond, 2.35 carats.

114. Diamond Ring
One diamond, 3.05 carats; forty small diamonds, .65 carat; twenty blue stones; platinum mounting.

115. Diamond Ring
One diamond, 3.75 carats.

116. Diamond Ring
One diamond, 2.80 carats, and six blue stones; platinum mounting.

117. DIAMOND RING
410- Three diamonds, 3.60 carats, and seventy-six small diamonds, 1.25 carats; platinum mounting.

118. DIAMOND RING
330- Three diamonds, 4.80 carats, and thirty-eight small diamonds, 1 carat; platinum mounting set with nineteen blue stones.

119. DIAMOND RING
285- One diamond, 2.95 carats, and six small diamonds; platinum mounting.

120. DIAMOND RING
380- One diamond, 5.15 carats, and fourteen small diamonds, .20 carat; platinum mounting.

121. DIAMOND RING
165- One diamond, 1.45 carats; eight small diamonds, .20 carat; eight blue stones; platinum mounting.

122. DIAMOND RING
185- One diamond, 1.90 carats; ten small diamonds, .20 carat; twelve green stones; platinum mounting.

123. DIAMOND BRACELET
590- Four marquise diamonds, 1.80 carats; twelve baguette diamonds, 1.80 carats; two hundred round diamonds, 7 carats; sixteen calibre emeralds; platinum flexible mounting.

124. DIAMOND BRACELET
385- One marquise diamond, .60 carat; two baguette diamonds, .15 carat; eight square diamonds, .60 carat; one hundred ninety-four round diamonds, 5.25 carats; thirty-six calibre emeralds; platinum mounting.

125. DIAMOND WATCH BRACELET
2[illegible]- Two marquise diamonds, .15 carat, and one hundred ninety small round diamonds, 4.25 carats. Seventeen-jewel Swiss movement; platinum case and mesh wrist band.

[See illustration]

[127] [125]

127. DIAMOND BRACELET

625- Ten diamonds, 2 carats, and three hundred ninety diamonds, 23.50 carats; platinum mounting.

[See illustration on preceding page]

128. DIAMOND BRACELET

700- Thirty-one diamonds, 13 carats; platinum flexible mounting.

[See illustration]

129. DIAMOND BROOCH

400- One diamond, 1.70 carats; two diamonds, 1.62 carats; one hundred twenty-two small diamonds, 4.50 carats; thirty-four blue stones; platinum mounting.

[See illustration]

130. PAIR PEARL AND DIAMOND PENDANT EARRINGS

570- Two pear-shaped Oriental pearls, 25 grains; ten baguette diamonds, .70 carat; ten small round diamonds, .30 carat; ten rose diamonds; platinum mounting.

[See illustration]

131. MARQUISE DIAMOND RING

Withdrawn One marquise diamond, 3.50 carats, and forty-two round diamonds, .65 carat; platinum mounting.

[See illustration]

[Numbers 128–131]

133. Diamond Bracelet

One marquise diamond, 1.45 carats; five marquise diamonds, 3.75 carats; thirty-six marquise diamonds, 7 carats; eighteen keystone-cut diamonds, 7 carats; three hundred forty-six small round diamonds, 22 carats; platinum mounting.

[See illustration]

[Number 133]

134. DIAMOND BRACELET
Nine diamonds, 6.70 carats; seventy-eight diamonds, 33 carats; forty-two square diamonds, 8 carats; twenty-four small diamonds, .85 carat; platinum mounting.

[See illustration]

135. DIAMOND RING
One diamond, 1.90 carats, and twenty-two small diamonds, .50 carat; platinum mounting.

136. DIAMOND RING
One diamond, 3.05 carats.

137. DIAMOND RING
One diamond, 3.90 carats, and six baguette diamonds; platinum mounting.

138. MARQUISE DIAMOND RING
One marquise diamond, 3.50 carats, and ten small round diamonds; platinum mounting.

139. MARQUISE DIAMOND RING
One marquise diamond, 3.82 carats; two baguette diamonds, .10 carat; two square diamonds, .10 carat; two small round diamonds; thirty-six green stones; platinum mounting.

[Number 134]

140. EMERALD-CUT DIAMOND RING
600- One emerald-cut diamond, 3.50 carats; platinum mounting.

141. SAPPHIRE AND DIAMOND RING
170- One sapphire, 2 carats, ten baguette diamonds, and twelve small diamonds; platinum mounting.

142. RUBY AND DIAMOND RING
140- One ruby, .80 carat, six small rubies, two baguette diamonds, and forty small diamonds, .80 carat; platinum mounting.

143. DIAMOND RING
600- One diamond, 5.90 carats, and six small marquise diamonds, .40 carat; platinum mounting.

144. DIAMOND RING
Three diamonds, 2.35 carats, and fifty small diamonds, .75 carat; platinum mounting.

145. DIAMOND RING
" " One diamond, 1.80 carats; two small diamonds, 1.80 carats; forty-eight small diamonds, 1 carat; platinum mounting.

146. DIAMOND RING
" " Three diamonds, 3.25 carats, and sixteen calibre onyxes; platinum mounting.

147. DIAMOND WRIST WATCH
" " Two marquise diamonds, .40 carat; seventy-four round diamonds, 2.25 carats; 20 green stones. Seventeen-jewel movement; platinum case.

148. DIAMOND BRACELET
" " One marquise diamond, .60 carat; one hundred fourteen round diamonds, 5 carats; sixty calibre emeralds; platinum mounting.

149. Diamond Bracelet
One marquise diamond, .90 carat; four marquise diamonds, 1.30 carats; one hundred fifty-eight diamonds, 6.25 carats; twenty-six calibre emeralds. Platinum flexible mounting.

150. Diamond Bracelet
Seven marquise diamonds, 2.50 carats; one hundred sixty-eight round diamonds, 7.50 carats; twenty-eight green stones. Platinum flexible mounting.

151. Emerald and Diamond Brooch
One emerald, 9.50 carats; two diamonds, 1.50 carats; fifty diamonds, 4 carats.

152. Diamond Brooch and Pendant Combination
Three diamonds, 2.75 carats; four diamonds, 1.50 carats; one hundred eighty-eight small diamonds, 4.50 carats; platinum mounting.

153. Ring
Set with a green stone.

154. Diamond Ring
One diamond, 3.15 carats; twelve small diamonds, .25 carat; four blue stones; platinum mounting.

155. Diamond Ring
One diamond, 1.50 carats.

156. Diamond Bracelet
Three marquise diamonds, 5.18 carats; twelve cushion-cut diamonds, 1 carat; two hundred eighty-eight round diamonds, 9 carats; one hundred sixty-six calibre emeralds; platinum mounting.

157. Diamond Bracelet
Three marquise diamonds, 3.90 carats; four diamonds, 1.30 carats; two hundred fifty-two diamonds, 11 carats; twenty-four calibre emeralds; platinum mounting.

160. DIAMOND BRACELET
One marquise diamond, 1.10 carats; nine baguette diamonds, 1 carat; two hundred eighty-six round diamonds, 13.50 carats; eighteen calibre emeralds; platinum mounting.

860

161. DIAMOND BRACELET
Thirty-one diamonds, 13 carats; platinum mounting.

750-

162. MARQUISE DIAMOND RING
One marquise diamond, 4 carats, and two baguette diamonds, .30 carat; platinum mounting.

650-

164. DIAMOND BRACELET
Four diamonds, 1.20 carats; seventy-two small diamonds, 3 carats; eight calibre emeralds; platinum mounting.

240-

165. DIAMOND DINNER RING
Fifteen small round diamonds, .65 carat; platinum mounting.

225

[END OF FIRST SESSION]

$37,235-

Second and Last Session

Wednesday, January 11, 1933, at 2:15 p.m.

•

Catalogue Numbers 167 to 339 Inclusive

25-

167. Cameo Locket

50-

168. Diamond-studded Gold Vanity Case
Six small diamonds, .25 carat, and forty-four rose diamonds.

55-

169. Rose-diamond-studded Gold Pendant Watch
Beetle design containing fifty-two rose diamonds, and two small red stones. Swiss movement.

45-

170. Cameo Pendant and Neck Chain with Emerald Beads

275

171. Pair Seed Pearl Earrings, Seed Pearl Pendant and Gold Neck Chain

20-

172. Seed Pearl Pendant and Gold Neck Chain

675

173. Diamond Brooch
Ninety-eight diamonds, 1.50 carats; one large moonstone; twenty-six rose diamonds; eight blue stones.

1325

174. Diamond Ring
One diamond, 1.32 carats.

175. DIAMOND RING
225- One diamond, 1.80 carats.

176. DIAMOND BROOCH
125c One diamond, .80 carat; twenty small diamonds, 2.50 carats; platinum mounting.

177. DIAMOND RING
Can't Two diamonds, 1.60 carats.

178. DIAMOND RING
" " One diamond, 1.80 carats, and six small diamonds; platinum mounting.

179. DIAMOND RING
55- One diamond, .75 carat; eight small diamonds, .20 carat; four green stones; platinum mounting.

180. DIAMOND RING
50- One diamond, 1.02 carats; platinum mounting.

181. DIAMOND BRACELET
220- Sixteen diamonds, 2.25 carats; forty-four small diamonds, 1.10 carats; ninety-six blue stones; platinum flexible mounting.

184. PAIR SAPPHIRE AND DIAMOND EARRINGS
Can't Twenty-eight diamonds, 1.60 carats, and two sapphires, 4 carats; platinum mounting.

185. DIAMOND BROOCH
45- Forty-seven diamonds, 1.20 carats.

186. DIAMOND RING
150- One diamond, 1.65 carats.

187. DIAMOND RING
200- One diamond, 1.70 carats.

188. DIAMOND RING
55- One diamond, .85 carat, and two blue stones.

189. DIAMOND PENDANT AND CHAIN
Sixteen diamonds, .65 carat; one cabochon emerald, 1.50 carats; four calibre emeralds; platinum mounting and chain.

190. DIAMOND RING
One diamond, 1.28 carats; four small diamonds, .10 carat; four blue stones; platinum mounting.

191. DIAMOND LAVALLIÈRE
Thirty-six diamonds, 1.10 carats, and one hundred five rose diamonds; platinum mounting.

192. DIAMOND RING
One diamond, 1.20 carats, and eighteen small diamonds, .50 carat. Platinum mounting.

193. DIAMOND BRACELET
Twenty-one diamonds, 3 carats, and twenty-one blue stones; flexible platinum mounting.

194. DIAMOND BRACELET
Forty diamonds, 3.50 carats; platinum flexible mounting.

195. DIAMOND WRIST WATCH
Four baguette diamonds, .20 carat, and sixty-eight small round diamonds, 1.50 carats. Seventeen-jewel Swiss adjusted movement; platinum case and gold wrist band.

196. DIAMOND FESTOON
One diamond, .50 carat, and one hundred thirty-seven small diamonds, 7.50 carats; platinum mounting.

197. DIAMOND RING
One diamond, 1.65 carats, and four blue stones.

198. DIAMOND RING
One diamond, 2.15 carat; platinum mounting.

199. DIAMOND RING
One diamond, 1.65 carats, and ten blue stones.

200. DIAMOND RING
One diamond, 1.75 carats; eight small diamonds, .20 carat; eight blue stones; platinum mounting.

201. DIAMOND RING
One diamond, 2.25 carats, and twelve blue stones.

202. DIAMOND RING
One diamond, 1.20 carats; fourteen small diamonds, .20 carat; four blue stones; platinum mounting.

203. DIAMOND PENDANT BROOCH, AND SAUTOIR CHAIN
One diamond, .50 carat, and sixty-three small diamonds, 2 carats; platinum mounting.

204. DIAMOND BROOCH
One diamond, 1.55 carats, and sixty-five small diamonds, 2.40 carats.

205. DIAMOND RING
Two diamonds, 3.08 carats; platinum mounting.

206. PAIR DIAMOND EARRINGS
Two diamonds, 4.50 carats.

207. DIAMOND RING
One diamond, 2 carats, and six small diamonds; platinum mounting.

208. DIAMOND RING
One diamond, 2 carats; ten small diamonds, .20 carat; four blue stones; platinum mounting.

209. DIAMOND RING
One diamond, 2 carats, and six blue stones.

210. DIAMOND RING
One diamond, 1.10 carats.

211. DIAMOND RING
300. One diamond, 2.45 carats; twelve small diamonds, .36 carat; twelve blue stones; platinum mounting.

212. DIAMOND RING
180- One diamond, 1.60 carats, and two blue stones.

213. DIAMOND RING
145- One diamond, 1.60 carats, and eight small diamonds, .25 carat; platinum mounting.

214. DIAMOND BROOCH
Two pear-shaped diamonds, 2.50 carats, and thirty-nine small round diamonds, 1 carat; platinum mounting.

215. DIAMOND BRACELET
300. Three diamonds, 1.20 carats; one hundred ten small diamonds, 4.25 carats; fifty-six black onyxes; platinum flexible mounting.

216. DIAMOND BRACELET
215- One hundred five diamonds, 5 carats, and thirty-five blue stones; platinum flexible mounting.

217. DIAMOND BRACELET
230. Thirty-six diamonds, 7.20 carats; platinum flexible mounting.

218. DIAMOND RING
350- One diamond, 2.25 carats; two diamonds, 1.10 carats; fourteen small diamonds, .80 carat; platinum mounting.

219. DIAMOND RING
165- One diamond, 1.60 carats, and four blue stones.

220. DIAMOND RING
265- One diamond, 1.55 carats, and six small diamonds, .20 carat; platinum mounting.

221. DIAMOND LAVALLIÈRE
325- Nine diamonds, 4 carats, and one hundred twelve small diamonds, 7 carats; platinum mounting.

222. Diamond Brooch
152 50 Three diamonds, 1.20 carats; one hundred sixteen small diamonds, 3.50 carats; four blue stones; platinum mounting.

223. Diamond Ring
285 One diamond, 2.50 carats.

224. Diamond Ring
Can One diamond, 2.30 carats, and twenty-six small diamonds, .40 carat; platinum mounting.

225. Diamond Ring
" " One diamond, 2.35 carats, and twelve small diamonds, .25 carat; platinum mounting.

226. Diamond Ring
" " One diamond, 1.55 carats, and ten small diamonds, .30 carat; platinum mounting.

227. Diamond Ring
200 One diamond, 2.30 carats.

228. Diamond Ring
165 One diamond, 1.80 carats; platinum mounting.

229. Diamond Ring
500 Three diamonds, 4.25 carats; twenty-eight small diamonds, .75 carat; twenty blue stones; platinum mounting.

230. Diamond Ring
280 One diamond, 2.65 carats.

231. Diamond Lavallière
[illegible] One diamond, 1.17 carats; eighty-three small diamonds, 8 carats; twenty-seven blue stones; platinum mounting.

232. Diamond Bracelet
[illegible] Ninety-two diamonds, 5 carats, and forty-six blue stones; platinum flexible mounting.

233. Diamond Ring
Can One diamond, 2.55 carats, and six small diamonds, 1.50 carats.

234. DIAMOND PENDANT AND DIAMOND SAUTOIR CHAIN
Two diamonds, 2 carats; one diamond, .35 carat; forty-one small diamonds, 2 carats; seventeen diamonds, 5.75 carats; thirteen blue stones; platinum mounting.

235. DIAMOND BRACELET
230 One marquise diamond, 1.75 carats; forty-two small round diamonds, .85 carat; thirty-two black onyxes; platinum flexible mounting.

236. DIAMOND RING
220 One diamond, 1.55 carats; one pear-shaped diamond, .65 carat; thirty-two small round diamonds, 1.10 carats; platinum mounting.

237. DIAMOND RING
175 One diamond, 1.82 carats.

238. DIAMOND RING
350 One diamond, 3.40 carats, and twenty-two small diamonds, .30 carat; platinum mounting.

239. DIAMOND RING
One diamond, 2.55 carats.

240. DIAMOND PENDANT AND DIAMOND SLIDE
170 One diamond, .75 carat; one hundred thirty-eight small diamonds, 3.75 carats; ten small diamonds, .15 carat; platinum mounting.

241. DIAMOND BRACELET
265 Five marquise diamonds, 1 carat; seventy-eight small round diamonds, 4 carats; fourteen calibre emeralds; platinum mounting.

242. DIAMOND BRACELET
170 One hundred twenty-seven diamonds, 3.75 carats, and eighteen blue stones; platinum flexible mounting.

243. DIAMOND RING
One diamond, 2.25 carats.

244. DIAMOND RING
230- One diamond, 2.55 carats; platinum mounting.

245. DIAMOND RING
170- One diamond, 1.95 carats.

246. DIAMOND EARRING
335- One diamond, 3.55 carats.

247. DIAMOND RING
250- One diamond, 2.25 carats.

248. DIAMOND RING
175- Two diamonds, 3 carats, and forty small diamonds, 1 carat; platinum mounting.

249. DIAMOND RING
150- One diamond, 1.90 carats, and six small diamonds, .15 carat; platinum mounting.

250. DIAMOND PENDANT AND CHAIN
250- Two diamonds, 1.17 carats; sixty-eight small diamonds, 6.50 carats; twenty-four calibre emeralds; platinum mounting.

251. DIAMOND BRACELET
170- One diamond, .42 carat; eighty-two small diamonds, 3.50 carats; twenty blue stones; platinum flexible mounting.

[See illustration]

252. DIAMOND BRACELET
315- One marquise diamond, .35 carat; eight small marquise diamonds, .45 carat; one hundred thirty-eight small round diamonds; platinum flexible mounting.

[See illustration]

253. DIAMOND BRACELET
285- One diamond, .95 carat; one hundred thirty-one small diamonds, 4.25 carats; twenty-six blue stones; platinum flexible mounting.

[See illustration]

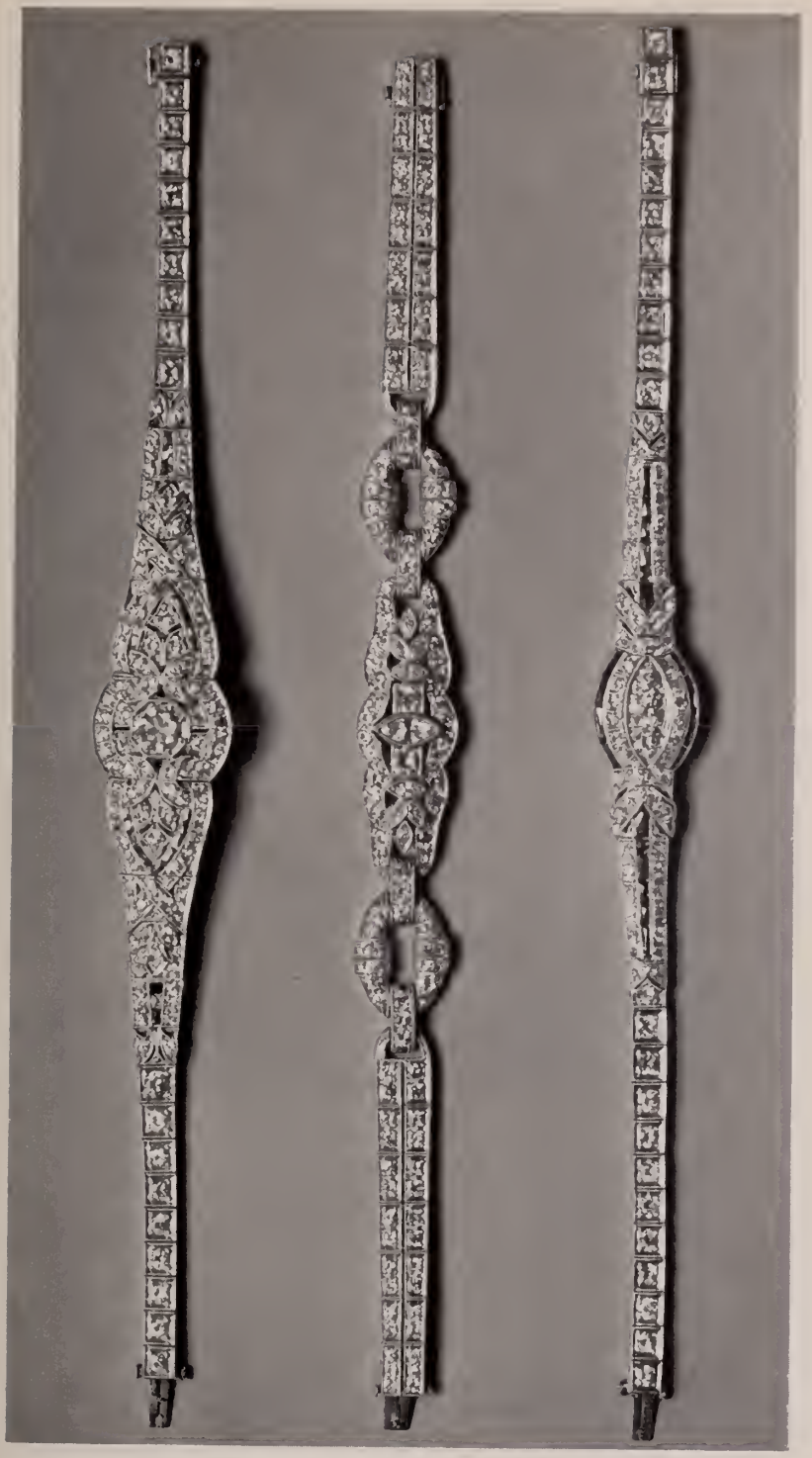

[253] [252] [251]

254. DIAMOND RING
Three diamonds, 4.75 carats.

255. SAPPHIRE AND DIAMOND RING
Two diamonds, 2.40 carats, and one sapphire, 4 carats; platinum mounting.

256. DIAMOND RING
One diamond, 3.50 carats; two triangular diamonds, 1.25 carats; forty-five small round diamonds, .50 carat; sixty-four blue stones; platinum mounting.

257. DIAMOND RING
One diamond, 2.30 carats, and thirty small diamonds, .50 carat; platinum mounting.

258. DIAMOND RING
One diamond, 2.15 carats, and eight small diamonds; platinum mounting.

259. DIAMOND RING
Two diamonds, 3.10 carats, and ten small diamonds, .30 carat: platinum mounting.

260. DIAMOND RING
Two pear-shaped diamonds, 2.20 carats; sixty-eight small round diamonds, 1.25 carats; twenty-four black onyxes; platinum mounting.

261. DIAMOND PENDANT
Three diamonds, 6.50 carats; one diamond, 1.40 carats; one triangular diamond, .65 carat; one diamond, .50 carat; twenty-five diamonds, 4.75 carats; platinum mounting.

262. GOLD HUNTING CASE REPEATER WATCH
Jules Jurgensen movement.

263. DIAMOND RING
One diamond, 2.30 carats, and eight baguette diamonds, .40 carat; platinum mounting.

264. DIAMOND RING
One diamond, 2.40 carats, and six small diamonds; platinum mounting.

265. DIAMOND RING
One diamond, 3.30 carats, and two diamonds, 4 carats; platinum mounting.

266. DIAMOND RING
Two diamonds, 4.25 carats, and six small diamonds, .15 carat; platinum mounting.

267. DIAMOND RING
Three diamonds, 3.30 carats, and sixteen small diamonds, .30 carat; platinum mounting.

268. DIAMOND BRACELET
Three marquise diamonds, 1 carat; one hundred thirty-eight small round diamonds, 4 carats; twenty-four calibre emeralds; platinum flexible mounting.

[See illustration facing page 34]

269. DIAMOND BRACELET
One diamond, .55 carat, and one hundred sixty-four small diamonds, 6 carats; platinum flexible mounting.

[See illustration facing page 34]

270. DIAMOND BRACELET
One diamond, .75 carat; one hundred six small round diamonds, 5 carats; twelve calibre emeralds; platinum flexible mounting.
[See illustration]

271. DIAMOND RING
One diamond, 1.64 carats, and ten small diamonds; platinum mounting.

272. MARQUISE DIAMOND RING
One marquise diamond, 2.07 carats, and ten small round diamonds; platinum mounting.

273. MARQUISE DIAMOND RING
One marquise diamond, 1.75 carats, and eight small round diamonds; platinum mounting.

274. DIAMOND RING
One diamond, 3.10 carats, and six small diamonds; platinum mounting.

275. DIAMOND RING
One diamond, 3.32 carats, and six small diamonds, .18 carat; platinum mounting.

276. DIAMOND BROOCH
One diamond, .85 carat; two diamonds, 1 carat; one hundred one small diamonds, 4 carats; forty-five blue stones; platinum mounting.

[270] [268] [269]

277. DIAMOND AND EMERALD PENDANT
One diamond, .67 carat; five marquise diamonds, 1.25 carats; one hundred fifty-six small round diamonds, 4.85 carats; one emerald, 2.50 carats; platinum mounting.

600-

[See illustration]

278. DIAMOND BROOCH AND SAUTOIR CHAIN
One diamond, 3.25 carats; eight diamonds, 8 carats; eleven diamonds, 2.25 carats.

1010-

[See illustration]

279. DIAMOND PENDANT AND SAUTOIR CHAIN
One pear-shaped diamond, 1.50 carats; one hundred twenty-five small round diamonds, 3.50 carats; thirty-two calibre emeralds; platinum mounting.

300-

[See illustration]

280. DIAMOND RING
Three diamonds, 4 carats; two baguette diamonds, .30 carat; six triangular diamonds, .35 carat; platinum mounting.

281. DIAMOND RING
One diamond, 5.80 carats; platinum mounting.

350-

282. DIAMOND RING
Two diamonds, 4.75 carats; platinum mounting.

75-

283. EMERALD-CUT DIAMOND RING
One emerald-cut diamond, 2.47 carats, and six small round diamonds; platinum mounting.

[Numbers 277–279]

285. Diamond Bracelet

675- One marquise diamond, .68 carat; two small marquise diamonds, .16 carat; one hundred seventy-nine small round diamonds, 7 carats; eight red stones; platinum flexible mounting.

[See illustration]

286. Diamond Bracelet

Auct Three marquise diamonds, 1.25 carats; twelve marquise diamonds, .84 carat; six baguette diamonds, .24 carat; one hundred eighty-eight small round diamonds, 13.70 carats; platinum flexible mounting.

[See illustration]

287. Diamond Ring

215- One diamond, 1.65 carats, and six small diamonds; platinum mounting.

288. Diamond Ring

245- One diamond, 2.63 carats, and twenty-four small diamonds, .35 carat; platinum mounting.

289. Diamond Ring

280- One diamond, 3.20 carats; two baguette diamonds, .15 carat; fourteen small round diamonds, .20 carat; platinum mounting.

290. Diamond Ring

280- One diamond, 3.80 carats, and fourteen small diamonds, .35 carat; platinum mounting.

291. Mirror-cut Diamond Ring

375- One mirror-cut diamond, 2.25 carats, and twenty small round diamonds, .30 carat; platinum mounting.

292. Heart-shaped Diamond Ring

Auct. One heart-shaped diamond, 2.75 carats; two marquise diamonds, .60 carat; twenty-four small round diamonds, .50 carat; platinum mounting.

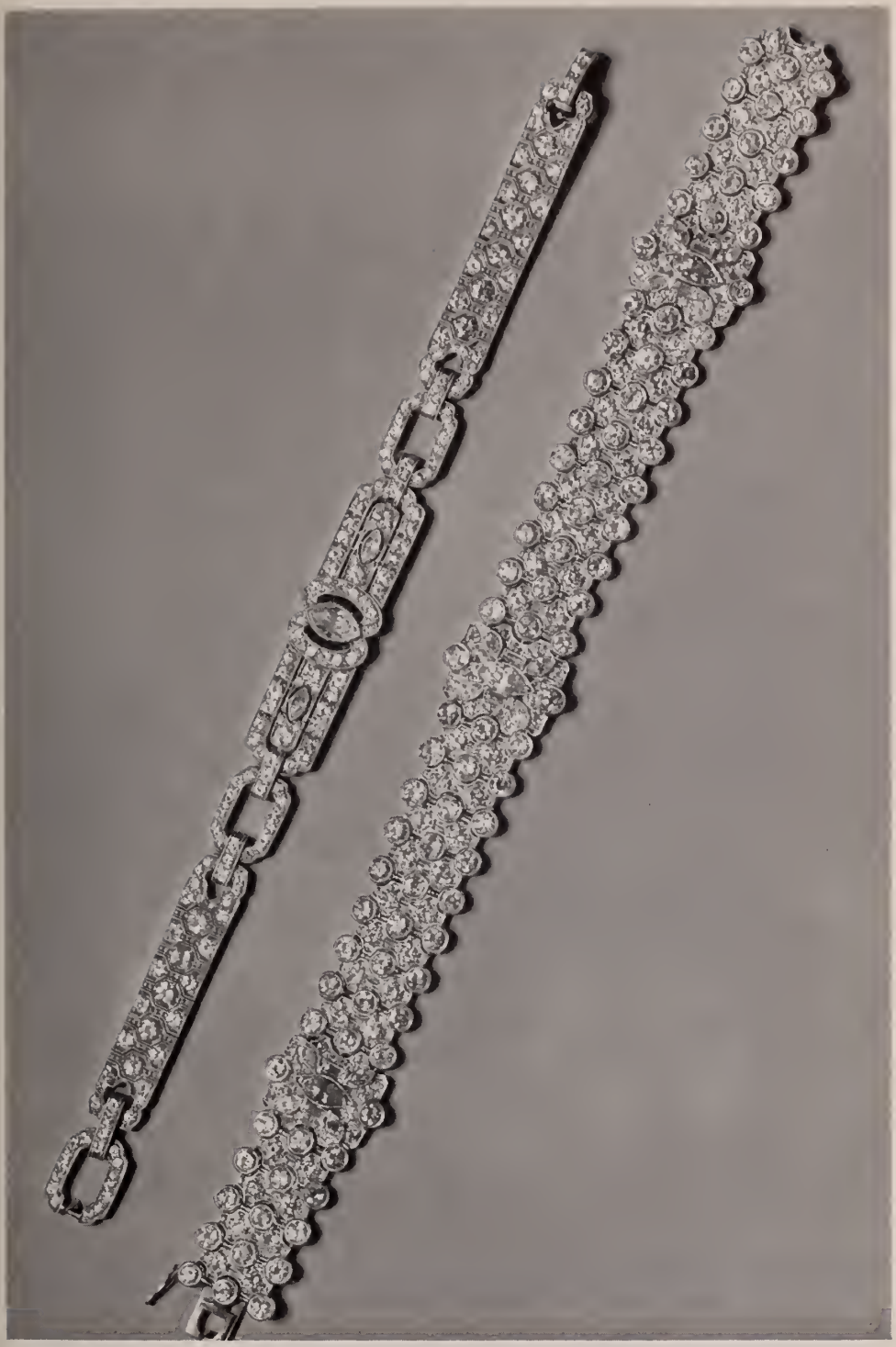

[Left to Right: Numbers 285 and 286]

293. DIAMOND RING
420. One diamond, 1.82 carats; two diamonds, 2.50 carats; six small diamonds; platinum mounting.

294. DIAMOND BRACELET
Qual Three marquise diamonds, 1.50 carats; two hundred thirty-six small round diamonds, 7.50 carats; thirty-six green stones; platinum flexible mounting.

[See illustration]

295. DIAMOND BRACELET
530. Five marquise diamonds, 3.25 carats; one hundred ninety-four small round diamonds, 7.50 carats; thirty-six black onyxes; twenty-four calibre emeralds; platinum flexible mounting.

[See illustration]

296. DIAMOND BRACELET
400. Two marquise diamonds, 1 carat; eight small marquise diamond, 1 carat; four square diamonds, .50 carat; one hundred seventy-six small round stones, 5.50 carats; fifty-six calibre emeralds; platinum mounting.

[See illustration]

297. DIAMOND BROOCH AND PENDANT COMBINATION WITH DIAMOND SAUTOIR CHAIN
850. Three diamonds, 5 carats; four diamonds, 2 carats; three hundred ninety-seven small round diamonds, 13 carats; platinum mounting.

298. DIAMOND RING
295. One diamond, 2.43 carats; two baguette diamonds, .10 carat; twenty-four small round diamonds, .35 carat; platinum mounting.

299. DIAMOND RING
380. Two diamonds, 2.70 carats.

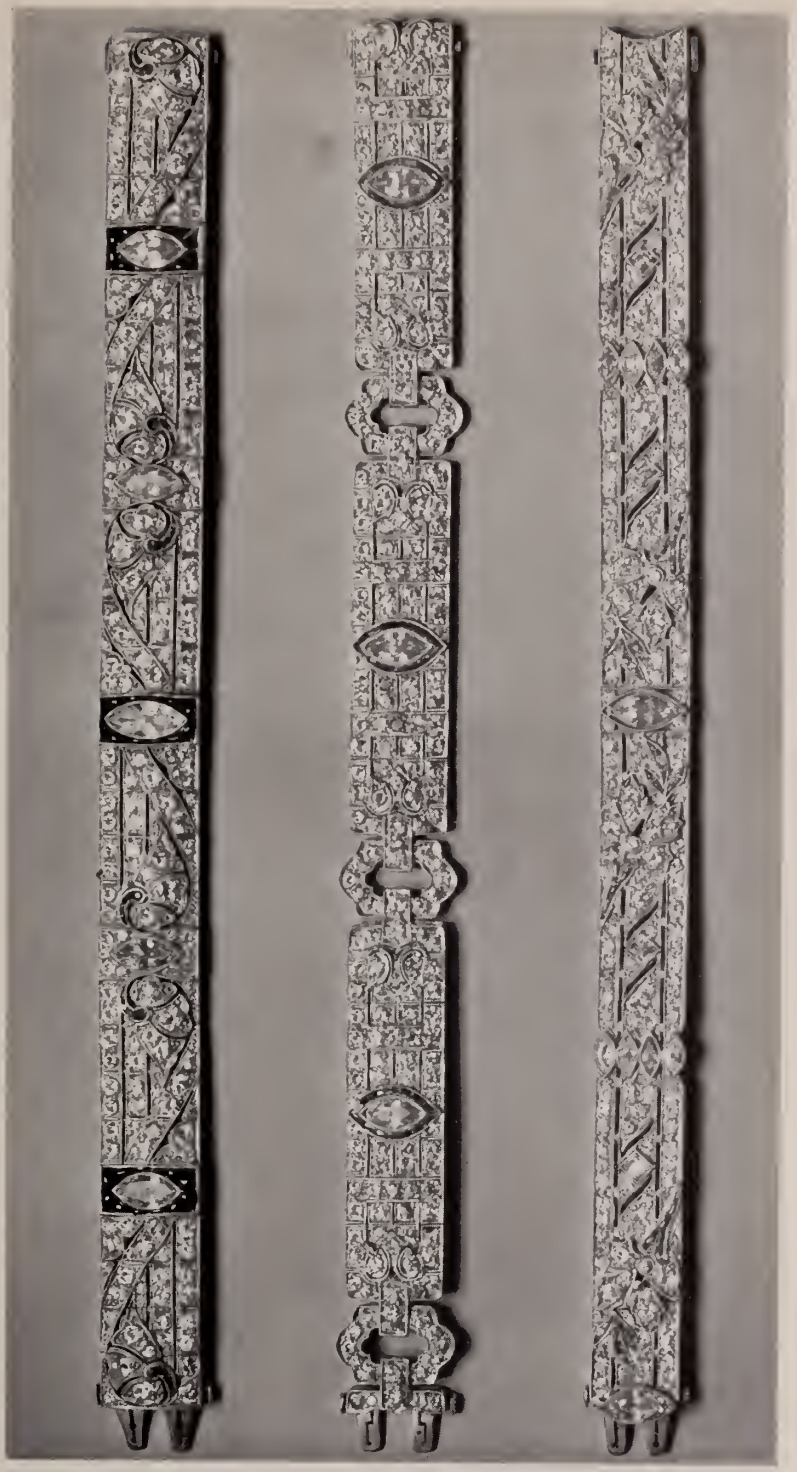

[295] [294] [296]

300. DIAMOND RING
510. One diamond, 6.35 carats, and six small diamonds; platinum mounting.

301. MIRROR-CUT DIAMOND RING
440. One mirror-cut diamond, 3.05 carats, and twelve baguette diamonds, .50 carat; platinum mounting.

302. DIAMOND RING
330. One diamond, 2.55 carats, and two baguette diamonds, .16 carat; platinum mounting.

303. DIAMOND BRACELET
260. One mirror-cut diamond, .55 carat; one hundred forty small round diamonds, 3.50 carats; forty-eight calibre rubies; platinum flexible mounting.

[See illustration]

304. DIAMOND BRACELET
Three diamonds, .35 carat; one hundred seventy-one small diamonds, 3.25 carats; ten calibre emeralds; platinum mesh mounting.

[See illustration]

305. DIAMOND BRACELET
430. One marquise diamond, 1 carat; six baguette diamonds, .50 carat; one hundred sixty small round stones, 6.50 carats; twenty-eight green stones; platinum flexible mounting.

[See illustration]

[305] [304] [303]

306. Diamond Necklace

One diamond, 2.95 carats; two diamonds, 4.07 carats; six diamonds, 5 carats; ten diamonds, 4 carats; fifty-eight diamonds, 13 carats; platinum mounting.

[See illustration]

[Number 306]

307. Diamond Lavallière

1150- One diamond, 4 carats; six diamonds, 4.50 carats; three hundred twenty-five small diamonds, 12 carats; twenty-six calibre emeralds; platinum mounting.

[See illustration]

308. Lozenge-shaped Diamond Ring

580- One lozenge-shaped diamond, 4 carats, and two baguette diamonds, .15 carat; platinum mounting.

309. Diamond Ring

530- One diamond, 6.75 carats, and forty-two small diamonds, .85 carat; platinum mounting.

310. Diamond Pendant and Diamond Sautoir Chain

850- Six diamonds, 6 carats; one hundred eighty small diamonds, 8 carats; eighty-six small diamonds, 8.50 carats; platinum mounting.

[Number 307]

311. Diamond Bracelet

440-

One baguette diamond, .60 carat; two baguette diamonds, .70 carat; twenty-one baguette diamonds, 1.60 carats; one hundred ten small round diamonds, 4.25 carats; platinum flexible mounting.

Note: This bracelet is similar in design to No. 338, and the two could be combined as a set.

[See illustration facing page 61]

313. Diamond Bracelet

Out

Three marquise diamonds, 1.50 carats; one hundred fifty small round diamonds, 9.50 carats; twenty-four green stones; platinum flexible mounting.

[See illustration]

314. Mirror-cut Diamond Ring

610-

One mirror-cut diamond, 3.05 carats, and four baguette diamonds, .20 carat; platinum mounting.

315. Emerald-cut Diamond Ring

445-

One emerald-cut diamond, 3.65 carats, and six small round diamonds; platinum mounting.

316. Marquise Diamond Ring

675-

One marquise diamond, 8.50 carats, and six small round diamonds; platinum mounting.

317. Diamond Ring

425-

One diamond, 8.20 carats.

[Number 313]

319. Diamond Bracelet

Cut

Three emerald-cut diamonds, 3.20 carats; eighteen baguette diamonds, 1.25 carats; nine marquise diamonds, .75 carat; six round diamonds, 2.25 carats; one hundred eighty-eight small round diamonds, 8 carats; platinum flexible mounting.

[See illustration]

[Number 319]

320. DIAMOND BROOCH

330- One diamond, 1.60 carats; two diamonds, 1.38 carats; eighty-eight small diamonds, 5.25 carats; six rose diamonds, sixteen blue stones; platinum mounting.

[See illustration]

321. DIAMOND BROOCH

430- One diamond, 1.20 carats; two diamonds, 1.70 carats; two diamonds, 1 carat; eighty-six small diamonds, 4 carats; twenty-four blue stones; platinum mounting.

[See illustration]

322. DIAMOND PENDANT AND SAUTOIR CHAIN

One diamond, 1.60 carats; eighty-six small diamonds, 1.75 carats; thirty-two blue stones; platinum mounting.

[See illustration]

323. DIAMOND PENDANT AND DIAMOND SAUTOIR CHAIN

400- One emerald-cut diamond, 1.70 carats; forty cushion-cut diamonds, 2 carats; ninety-five small round diamonds, 1.75 carats; nine small round diamonds, .60 carat; twenty-four calibre emeralds; platinum mounting.

[See illustration]

[Numbers 320–323]

324. DIAMOND RING
Out. One diamond, 4.55 carats, and six small diamonds, .25 carat; platinum mounting.

325. DIAMOND RING
650- One diamond, 3.80 carats.

326. DIAMOND BRACELET
870- Five marquise diamonds, 3.75 carats; three hundred small round diamonds, 12 carats; forty rubies; platinum flexible mounting.

[See illustration]

327. DIAMOND BRACELET
1450- One marquise diamond, 2.07 carats; one diamond, 1.05 carats; three diamonds, 1.75 carats; ten diamonds, 2.50 carats; thirty baguette diamond, 2 carats; four hundred sixty-eight small round diamonds, 15 carats; platinum flexible mounting.

[See illustration]

328. DIAMOND BRACELET
570- Three marquise diamonds, 1 carat; one hundred ninety-two small round diamonds, 14 carats; twenty-four green stones.

329. MARQUISE DIAMOND RING
Out One marquise diamond, 2.57 carats, and fourteen small diamonds, .25 carat; platinum mounting.

330. EMERALD-CUT DIAMOND RING
230- One emerald-cut diamond, 1.30 carat.

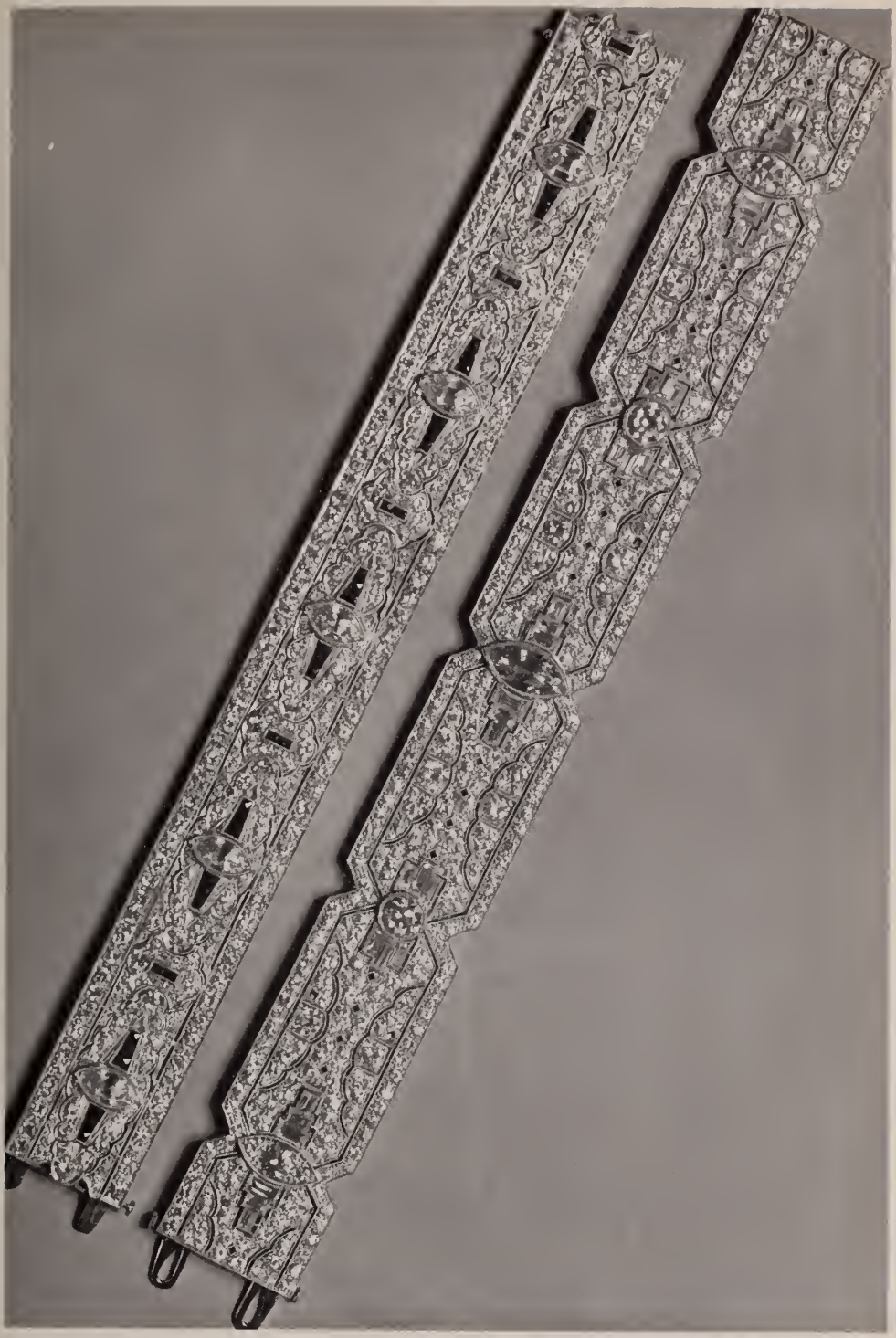

[Left to Right: Numbers 326 and 327]

331. Diamond Bracelet

800-

One marquise diamond, 1 carat; two triangular diamonds, .70 carat; eighteen baguette diamonds, 1.50 carats; two hundred sixty-eight small round diamonds, 13 carats; one hundred calibre emeralds; platinum flexible mounting.

[See illustration]

332. Diamond Bracelet

350-

Ten square diamonds, 1 carat; three round diamonds, 1 carat; one hundred seventy-four small round diamonds, 6 carats; thirty-six calibre emeralds; platinum flexible mounting.

[See illustration]

333. Diamond Bracelet

450-

Four square diamonds, 2.30 carats; eight baguette diamonds, 1.40 carats; two hundred twenty-eight small round diamonds, 5.50 carats; forty-eight calibre emeralds; platinum flexible mounting.

[See illustration]

[331] [332] [333]

334. EMERALD-CUT DIAMOND RING
370- One emerald-cut diamond, 2.64 carats, and two baguette diamonds, .10 carat; platinum mounting.

335. EMERALD-CUT DIAMOND RING
450- One emerald-cut diamond, 2.10 carats, and twelve small round diamonds; platinum mounting.

336. DIAMOND BRACELET
700- Three marquise diamonds, 1.75 carats; twenty-one round diamonds, 3.25 carats; four hundred nineteen small round diamonds, 10 carats; one hundred fifty-seven calibre emeralds; platinum flexible mounting.

[See illustration]

337. DIAMOND BRACELET
675- Thirty-one diamonds, 11 carats; platinum mounting.

[See illustration]

[336] [337]

[Number 338]

[Number 311]

338. DIAMOND BRACELET

600- One emerald-cut diamond, 1.75 carats; thirty-two baguette diamonds, 4.25 carats; one hundred twenty-six small round diamonds, 4.50 carats; platinum flexible mounting.

See note to No. 311.

[See illustration]

339. DIAMOND CHAIN

180- One hundred ninety-one diamonds, 5.50 carats; platinum mounting.

2nd Session $47,425.00

[END OF SALE]

Total of Sale $8- 627.50

Terms of Subscription for Catalogues

Six Dollars the Season
[October to May]

or Three Dollars for either the Art or Literary Catalogues only

The high cost of producing and distributing our catalogues compels us to make this nominal charge, but to those of our subscribers whose purchases amount to four hundred dollars or more during the season, the subscription price will be refunded or catalogues for the following season sent free of charge. To subscribers to art or literary catalogues whose purchases amount to two hundred dollars or more, the same conditions apply. Subscriptions are payable October 1st of each year for the ensuing season. This subscription does not include de luxe catalogues for which a special charge may be made. Priced catalogues can be furnished after a sale, the charge being one dollar per session except for special catalogues, in which case the price is noted on the catalogue.

Composition and Presswork
by

Publishers Printing Company
William Bradford Press
New York

THE METROPOLITAN
MUSEUM OF ART

Thomas J. Watson Library